



DESERT KING

SEI
INDUSTRIES

The Desert King collapsible tank was specifically designed for liquid fuel storage in arid desert environments. The high-durability fabric is unique to SEI Industries. The Desert King fabric has excellent high temperature and UV resistance. This gives it a longer life expectancy than any other urethane collapsible fabric tank when used in desert environments. These features make the Desert King perfectly suited for even the most challenging desert conditions. It is available in a full range of sizes from 250 to 30,000 USG and larger, if required. Additionally, the high vent system prevents vapor expansion during peak temperatures.

Collapsible tank features

- Desert King is certified to CAN/CSA-B837-14;
- Tank is 100% RF (Radio Frequency) welded;
- Fully collapsible;
- Is deployed rapidly with minimal ground disturbance;
- Easy to fold, transport and relocate;
- Requires minimal site preparation;
- Tank continually adjusts to any volume of liquid so that air cannot accumulate, reducing microbiological growth;
- Lightweight, meaning savings on transport costs; and
- Won't rust or corrode like traditional storage tanks or drums.

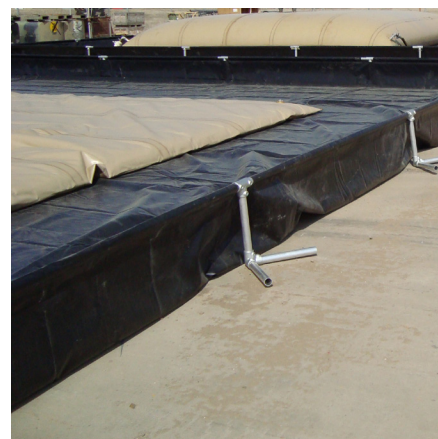

Exclusive to the Desert King Fabric:

- Exceeds US military specifications;
- Preserves fuel quality – extending equipment life and safety;
- Is suitable for JP-1, JP-4, JP-8, kerosene, diesel and gasoline fuels with less than 60% aromatic content; and
- Comes with a 1-year manufacturer's warranty.



DESERT KING

SEI INDUSTRIES



DESERT KING



Desert King tanks are constructed from a fabric that was purposely engineered by SEI for above-ground storage of fuels in desert climates at remote sites. The certified proprietary fabric is double-offset coated to provide the lowest diffusion rates in the industry and meets the CAN/CSA-B837-14 standard for collapsible fabric storage tanks (bladders). This is an important aspect in desert climates where temperatures can cause excess vapour accumulation. Double-offset coating significantly slows this damaging condition and lengthens service life.

Collapsible tank sizes

Capacity		Maximum collapsible dimensions W x L		Shipping weight with crate		Approx. shipping crate dimensions	
USG	l	in	cm	lbs	kgs	in	cm
500	1,900	85 x 119	220 x 300	140	64	36 x 38 x 17	92 x 97 x 43
1,000	3,800	96 x 181	240 x 460	185	84	36 x 38 x 17	92 x 97 x 43
1,500	5,700	119 x 181	300 x 460	220	100	48 x 48 x 12	122 x 122 x 26
2,500	9,500	162 x 181	410 x 460	265	120	48 x 48 x 12	122 x 122 x 26
3,000	12,000	165 x 214	420 x 540	270	123	48 x 48 x 18	122 x 122 x 46
5,000	19,000	193 x 238	490 x 610	357	162	48 x 48 x 24	122 x 122 x 61
7,500	29,000	207 x 300	530 x 760	412	187	48 x 48 x 36	122 x 122 x 92
10,000	38,000	243 x 300	620 x 760	500	227	48 x 48 x 40	122 x 122 x 102
12,000	46,000	266 x 300	680 x 760	560	255	48 x 48 x 40	122 x 122 x 102
15,000	57,000	271 x 362	690 x 920	575	261	48 x 48 x 40	122 x 122 x 122
20,000	76,000	314 x 382	800 x 970	760	345	48 x 48 x 48	122 x 122 x 122
24,000	91,000	314 x 438	800 x 1,110	860	391	48 x 48 x 48	122 x 122 x 122
30,000	114,000	392 x 448	1,000 x 1,140	1,100	500	48 x 48 x 30	122 x 213 x 76